

Outpost Packet Message Manager

Version 2.0.4

Overview
Sunnyvale Amateur Radio
Emergency Service

23 March 2006

Why are we here?

... and, why are we talking about packet?

Purpose

- City... provides services; promotes the common good
- EMS...
 - Prepares for disasters
 - responds to minimize loss of life and property
 - speeds the recovery

Needs

- EMS...
 - needs information... what's going on out there?
 - work with recovery partners and service providers

Capabilities

- What we bring...
 - *Volunteerism!*... An interest to help out
 - Communications
 - Structure

Why are we here?

... and, why are we talking about packet?

Capabilities... communications

- Frequency agility
- Different modes... voice, data, video
- Bandwidth
- Independence from commercial services

	Simple Messages	Complex Messages
Mode	Voice	Packet
Messages	Short messages	Lists, instructions, details
Delivery	Immediate	Store & forward; mail drop
Equipment	Radio	Radio + TNC+ PC + SW + BBS
Complexity	Short learning curve	Many commands

Why are we here?

... and, why are we talking about packet?

Mapping Capabilities to Needs

- Cupertino OES... PSAs, message handling with field sites, etc.
- County ODMS... Casualty Collection Points
- Santa Clara County OES... EOC-to-EOC message handling, RIMS backup

CAPABILITIES help fulfill NEEDS, that support PURPOSE

Is Packet a capability that could address other needs?

Overview

What is Outpost?

- A Windows-based packet messaging client
- Supports ARES, RACES, and other amateur radio emergency response teams and their need to pass digital traffic
- Helps automate the packet message handling environment
- Manages all message handling between you and your BBS
- Lets you read, delete, create, reply to, or forward messages back to the BBS

Overview

Why use Outpost?

- Leverages the existing packet hardware, network, and BBS infrastructure
 - Compatible with many existing BBSs and TNC PBBSs
 - Uses your existing TNC and packet radio equipment
 - Only a packet client (end-user) change is required
- Hides the complexity of the packet operating environment
 - Similar look and feel to contemporary email programs
 - Shorter learning curve for packet operations
 - Allows users to... *“focus on the message, not the medium”*
- Implements most local emergency management policies for digital communications
- Still under active development based on user requests and on-going alignment with the Outpost mission.

Overview

General Outpost Features

- Message Management
 - Multiple message folders
 - Supports the three primary message types: Private, NTS, and Bulletins
 - Text Formatting in a free-form message window
 - NTS Message Maker with automated ARL message support
 - On-line report builder using report templates
 - Supports Urgent message, Delivery and Read Receipts
- Send/Receive Session Management
 - Supports Serial, AGWPE, and Telnet interfacing to a BBS
 - Automatically controls the sequence for initializing the selected interface, connecting to, and sending messages to and retrieving messages from the BBS
- Configurations and Setups
 - BBS, TNC, and Interfaces – manages a list of BBSs & Interfaces
 - Message Retrieval – choose the message types to be retrieved
 - Send/Receive automation – 3 ways for automatically initiating BBS sessions

Overview

Outpost History

- Commenced Development... November 2002
- v0.95; First Beta Release... May 2003
- v1.0; First Release... October 2003
- v1.1; enhanced look and feel... March 2004
- v1.2; on-line reports, MSYS support... May 2004
- v1.3; collaborative messaging... December 2004
- v2.0; AGWPE and telnet support... June 2005
- v2.0.4; NTS extensions, other enhancements... February 2006

Topics

- **Features**
- **Setups**
- **Tools and Controls**
- **Creating Messages**
- **A Typical Session**
- **Limitations and Constraints**
- **Questions**

Features

Message management

- Familiar email-app look and feel
- Separate folders for message storage
- Clearer message identification (unread=**BOLD**, urgent=**Red**)
- Follows a formal message workflow
- Manage BBS and interface setups
- Additional settings to control how Outpost behaves

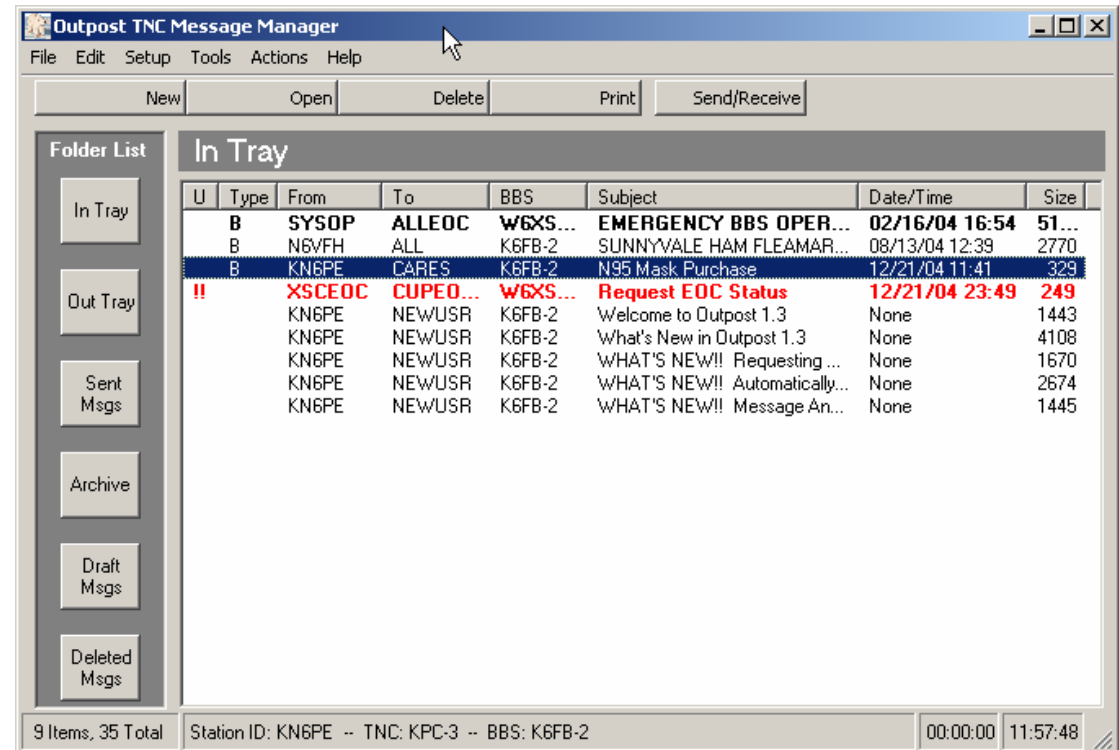

Features

Message viewing

- Supports viewing, printing, deleting or saving a message to a local file
- Reply and Forward message formatting

U	Type	From	To	BBS	Subject	Date/Time	Size
B	SYNOPSIS	ALLEOC	W6XS...		EMERGENCY BBS OPER...	02/16/04 16:54	51...
B	NEWS	ALL	K6FB-2		SUNNYVALE HAM FLEAMAR...	08/13/04 12:39	2770
B	KN6PE	CARES	K6FB-2		N95 Mask Purchase	12/21/04 11:41	323
!!	XSCEDC	CUPED...	W6XS...		Request EOC Status	12/21/04 23:49	249
	KN6PE	NEWUSR	K6FB-2		Welcome to Outpost 1.3	None	1443

N95 Mask Purchase - Packet Message

File Edit Actions Help

Print Reply Forward Delete Close Expire

Bulletin Message

Bbs: K6FB-2 Sent: 12/21/04 11:41

From: KN6PE

To: CARES

Subject: N95 Mask Purchase

MSG#43 12/21/04 11:41 FROM KN6PE TO CARES
SUBJECT: N95 Mask Purchase
PATH: K6FB

All Packet-enabled CARES members,

Those CARES members interested in purchasing N95 masks as described by Marsha, please let me know. We will be doing a bulk purchase at a cost of \$1 per mask for CARES members.

regards,
Jim KN6PE

Features

Message creation

- Supports Private, Bulletin, and NTS message types
- Message formatting before sending
- Set messages to **Urgent**
- Request delivery or read receipts
- Different ways for originating messages
- NTS Message Maker

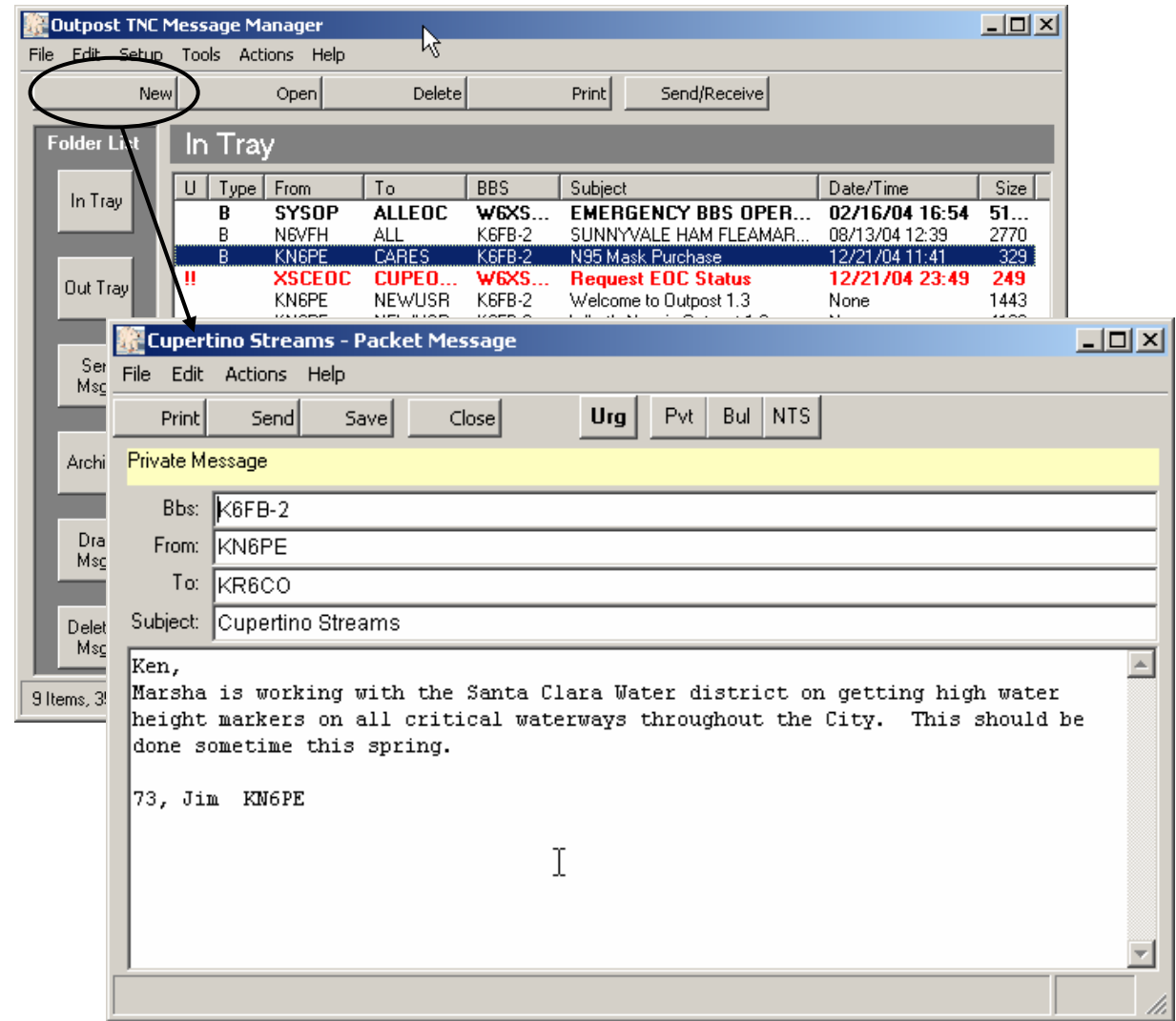

Setups

Application setups

- TNCs: create, update, or delete
 - Configure Serial Comm Ports that are associated with each TNC
- BBSs: create, update, or delete
- Change the Station Identifier (the call sign assigned to the TNC)

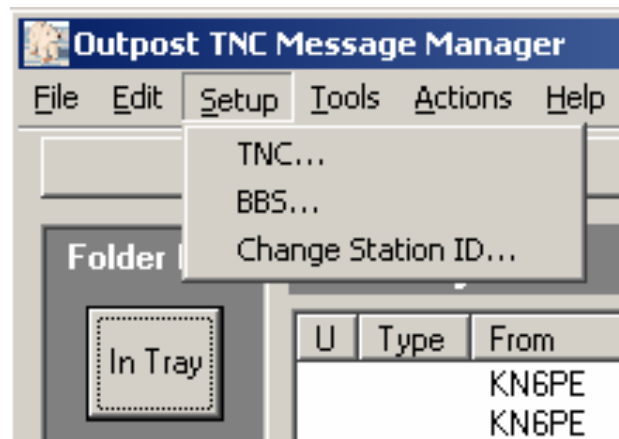

Setups

Application setups

- TNC Interface setup
 - TNC Prompts
 - TNC Commands
 - Comm Ports

- AGWPE
- Telnet

Notes...

- Create, update, or delete interfaces.

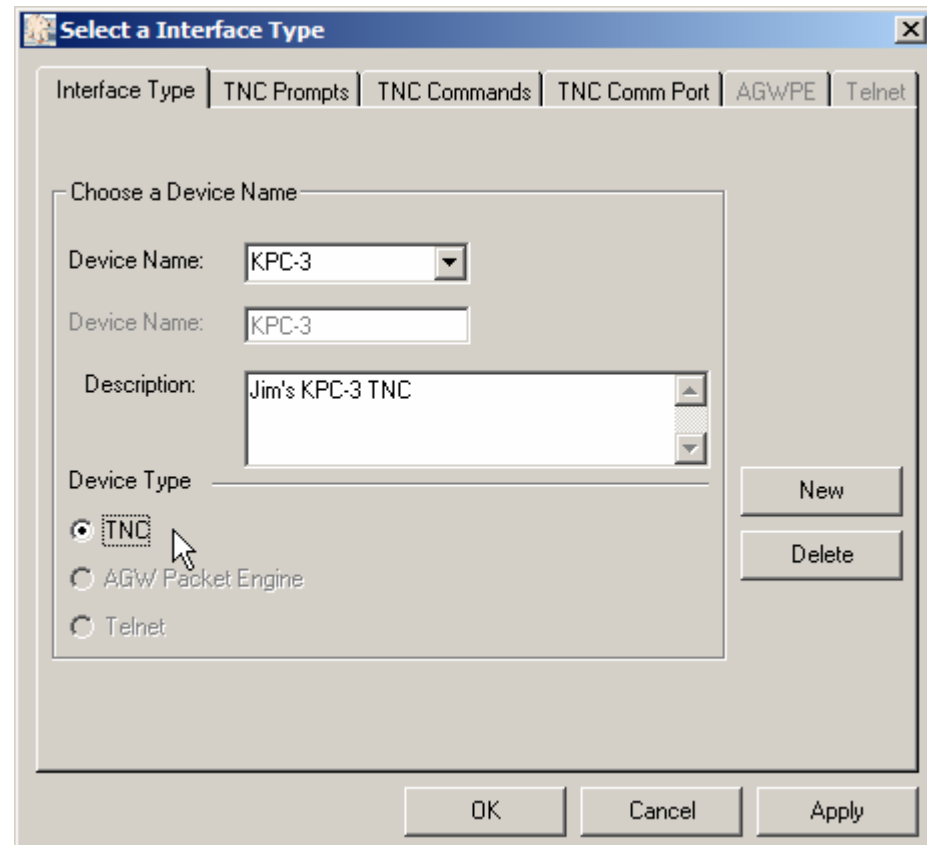

Setups - TNC

Application setups

- TNC Interface setup
 - TNC Prompts
 - TNC Commands
 - Comm Ports

- AGWPE
- Telnet

Notes...

- Outpost sends TNC commands to the TNC as part of the TNC initialization.
- Supports Hardware Flow Control.
- Confirmed operational with USB-to-Serial port adapters.

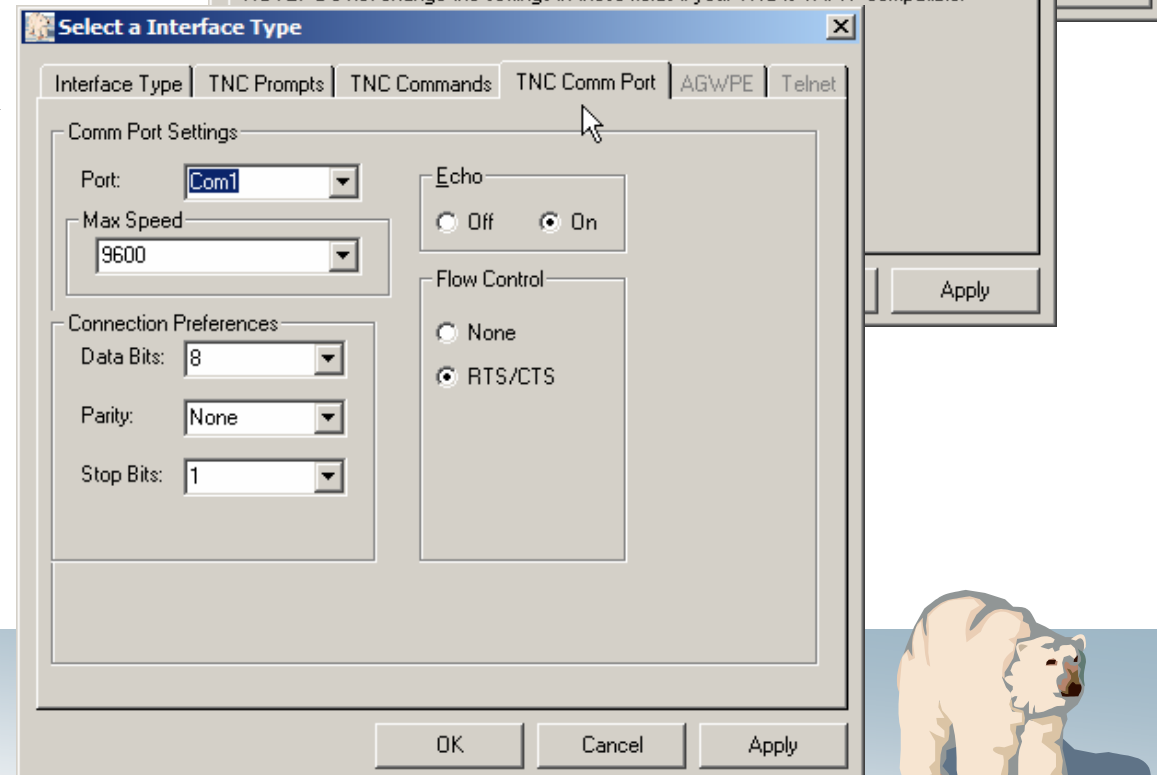
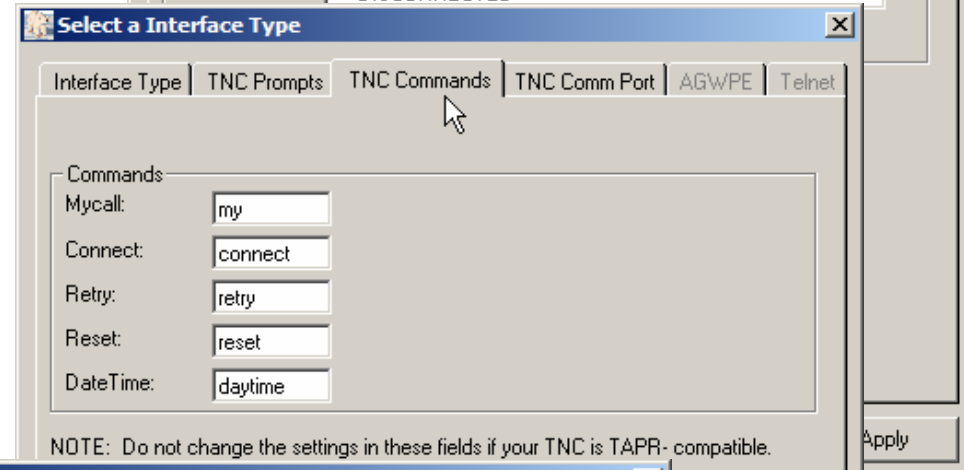
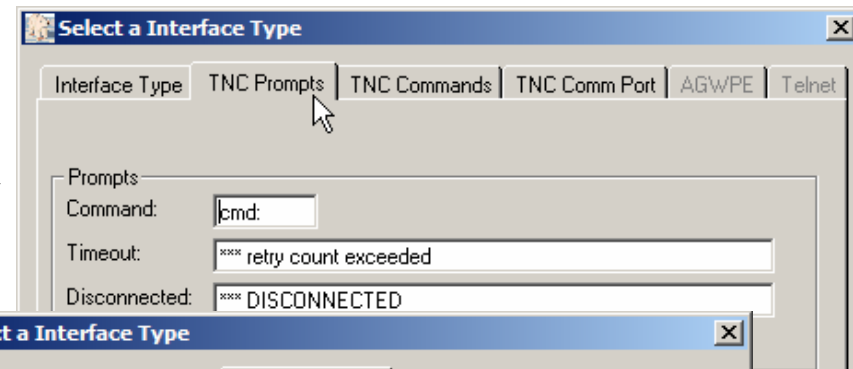

Setups - AGWPE

Application setups

- TNC Interface setup
 - TNC Prompts
 - TNC Commands
 - Comm Ports
- AGWPE
- Telnet

Notes...

- Implements the AGWPE TCP/IP API specification.
- Supports AGWPE v2000.20 or higher.

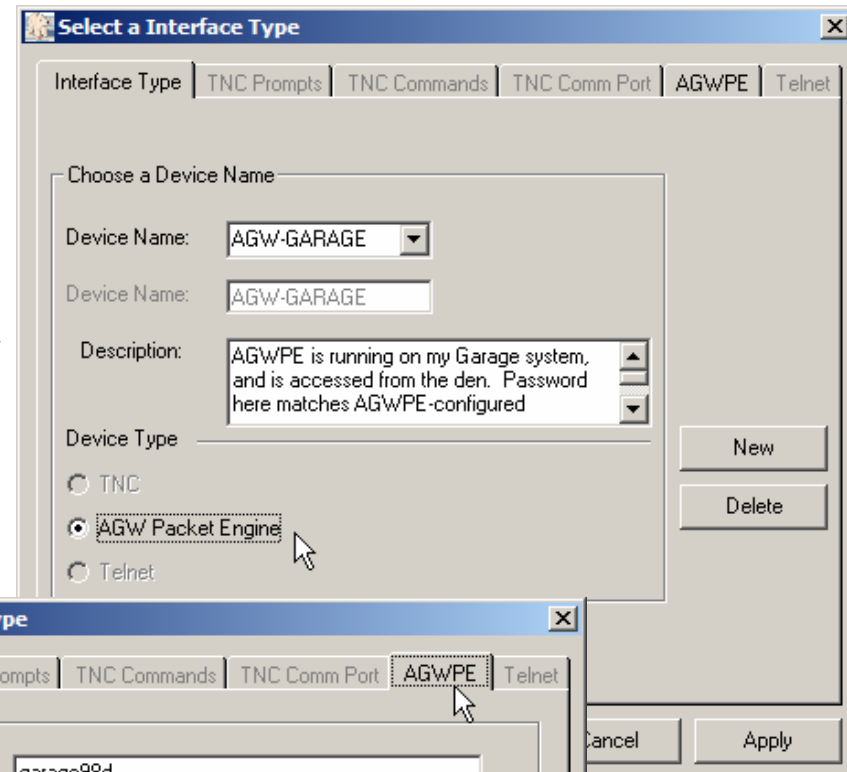

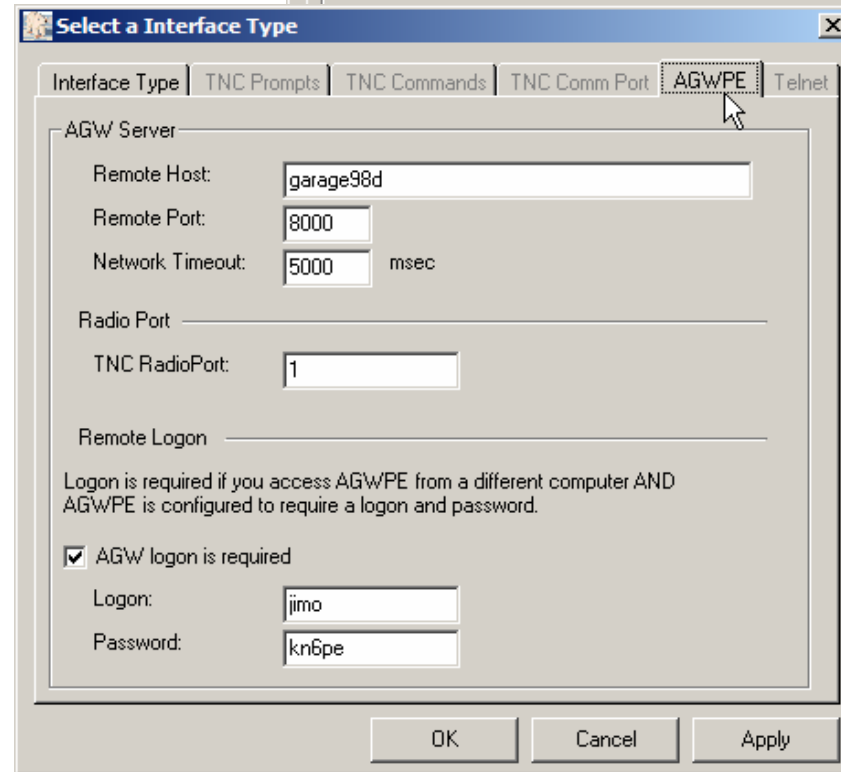

Setups - telnet

Application setups

- TNC Interface setup
 - TNC Prompts
 - TNC Commands
 - Comm Ports
- AGWPE
- Telnet

Notes...

- Requires access to a LAN or internet, depending on where the BBS is.

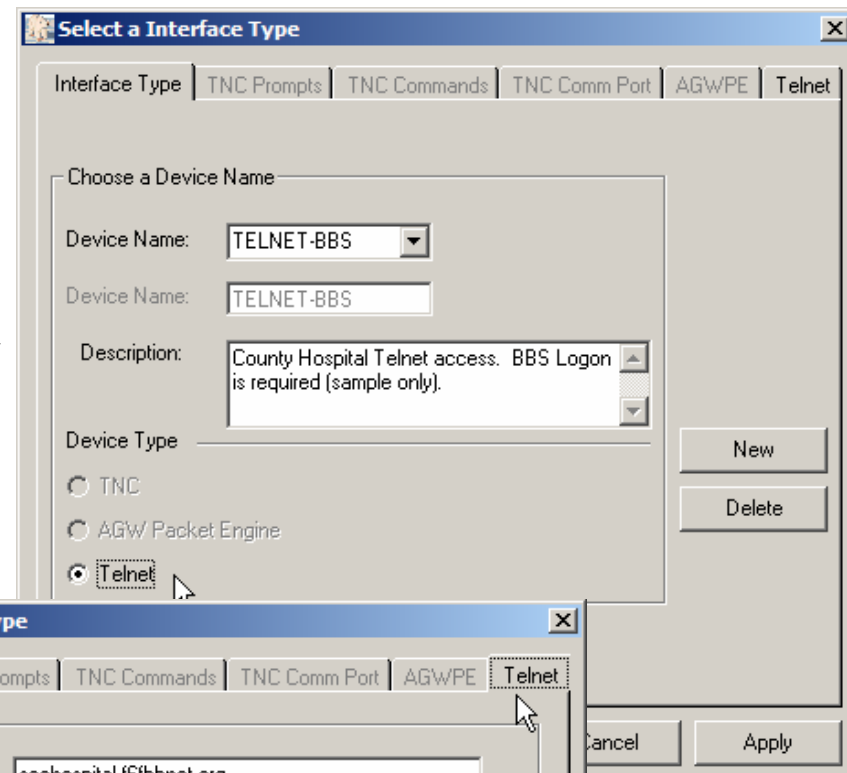

Select a Interface Type

Interface Type | TNC Prompts | TNC Commands | TNC Comm Port | AGWPE | Telnet

Choose a Device Name

Device Name: TELNET-BBS

Device Name: TELNET-BBS

Description: County Hospital Telnet access. BBS Logon is required (sample only).

Device Type

TNC

AGW Packet Engine

Telnet

New

Delete

Cancel

Apply

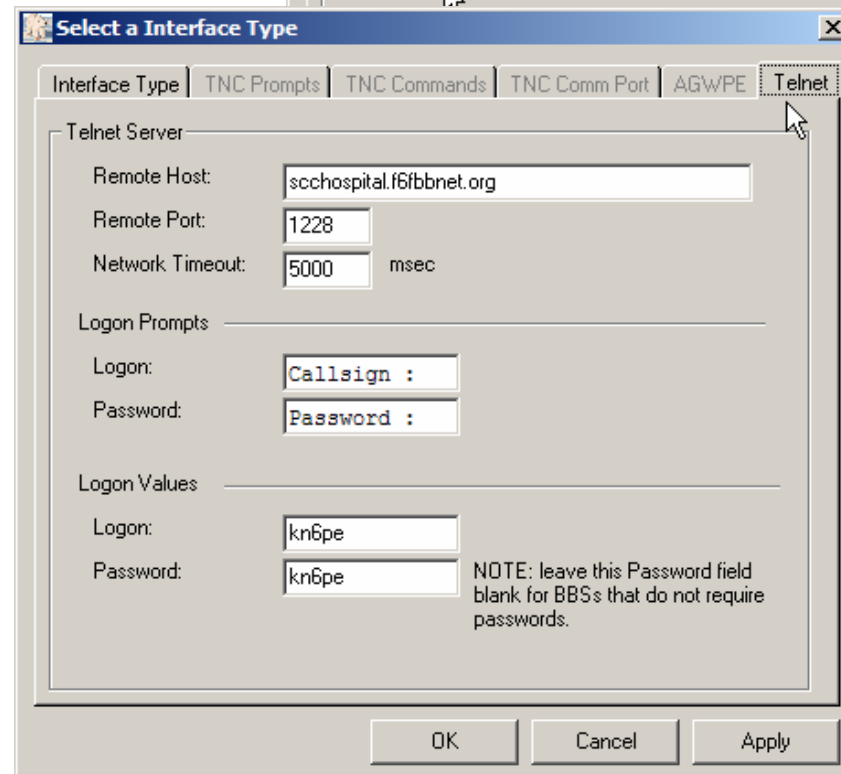

Select a Interface Type

Interface Type | TNC Prompts | TNC Commands | TNC Comm Port | AGWPE | Telnet

Telnet Server

Remote Host: scchospital.f6fbbnet.org

Remote Port: 1228

Network Timeout: 5000 msec

Logon Prompts

Logon: Callsign :

Password: Password :

Logon Values

Logon: kn6pe

Password: kn6pe

NOTE: leave this Password field blank for BBSs that do not require passwords.

OK

Cancel

Apply

Setups - BBS

Application setups

- BBSs
 - BBS Prompts
 - BBS Commands

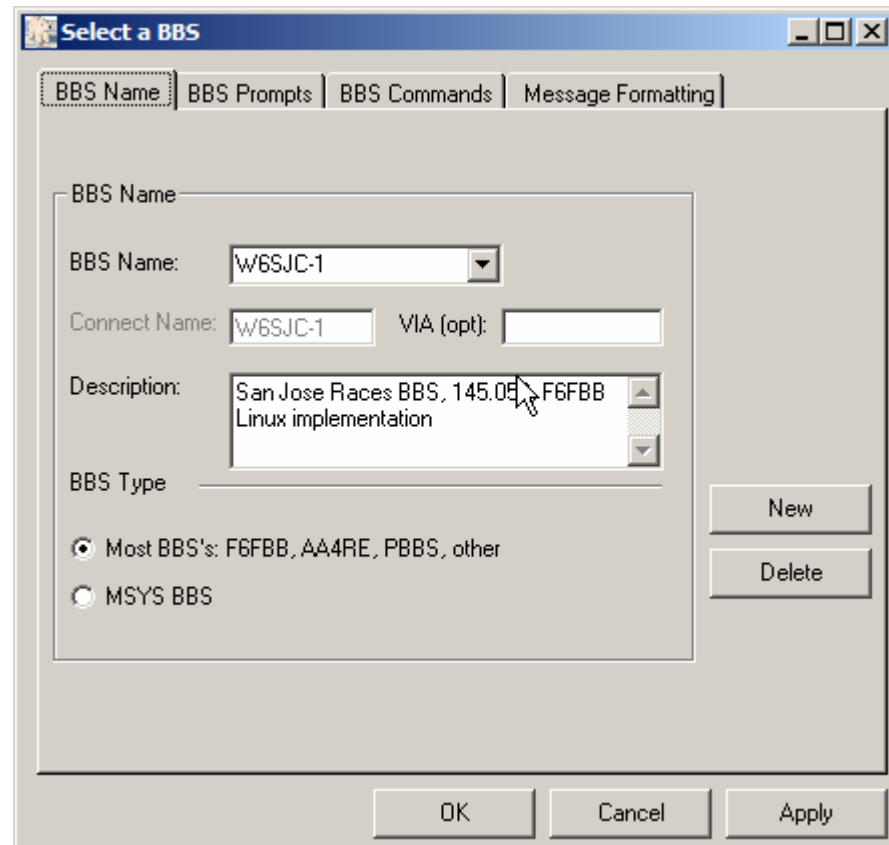

Notes...

- Defaults are the most common BBS commands.
- Need to be careful with BBS prompt uniqueness.

Setups - BBS

Application setups

- BBSs
 - BBS Prompts
 - BBS Commands

Notes...

- BBS Prompts “Help>” and “Help >” are not the same!
- Need to be careful with BBS prompt uniqueness (like MSYS’s “>” prompt).
- When in doubt, manually connect to a BBS, and copy the BBS prompt as is... the more of the prompt there is, the better (less unique).
- Secondary Tactical Call Logon available (such as the modified AA4RE BBS).

Setups - BBS

Application setups

- BBSs
 - BBS Prompts
 - BBS Commands

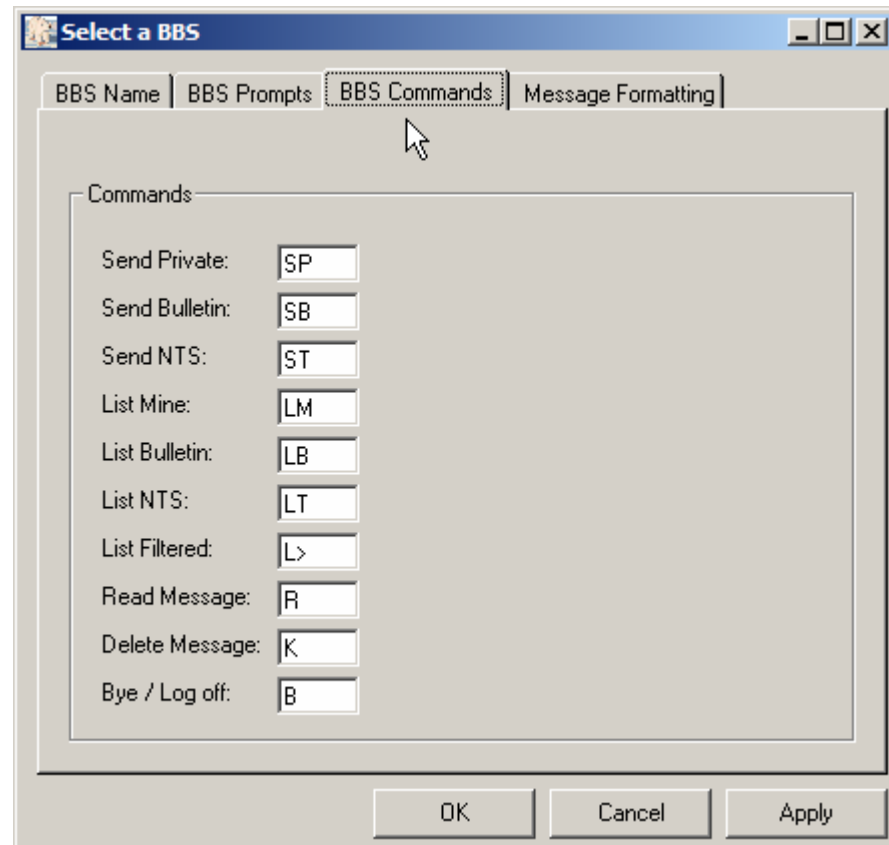

Notes...

- Common commands that Outpost needs to interact with the BBS.
- Outpost sends these commands to the BBS as part of the send/receive session.

Tools and Controls

Types of controls

- Controls the flow of each Send/Receive Session
- Sets how messages are created and handled
- Set various data fields to automatically populate on-line reports, messages, other areas
- Set up default Directory Names
- Various Log Settings
- Controls to re-size message listing column widths
- Separate Interactive Packet Windows for Serial, AGWPE, and Telnet where the user can manually interact with the TNC (Serial only) or BBS

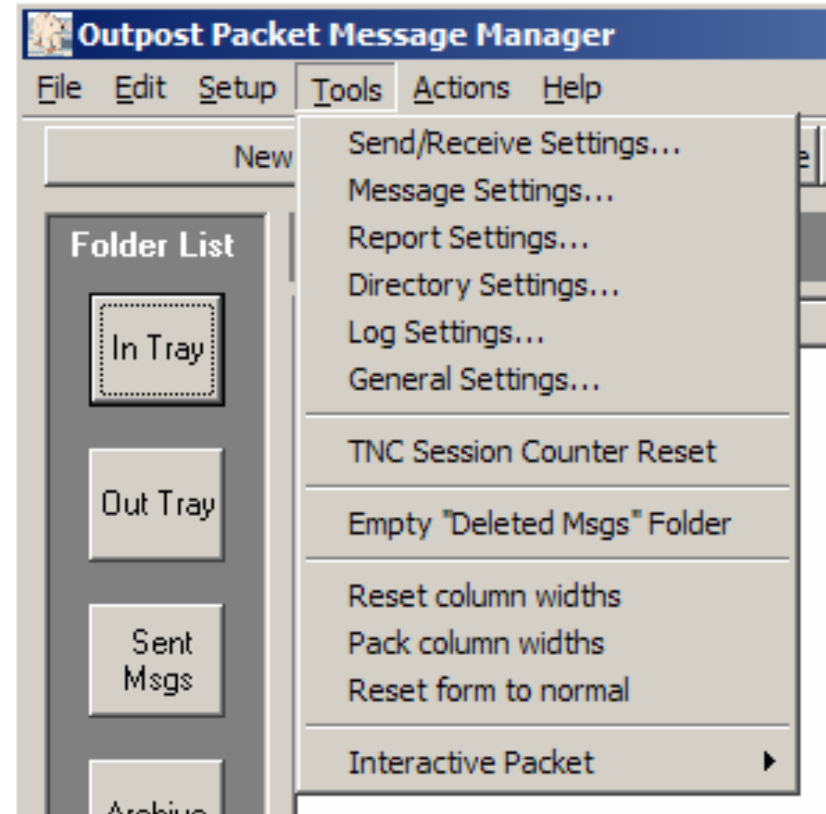

Tools and Controls

Send/Receive Settings

- Selects different ways to schedule message send/retrieve sessions
- Select which message types are to be retrieved
- Once a message is received, select what to do with it

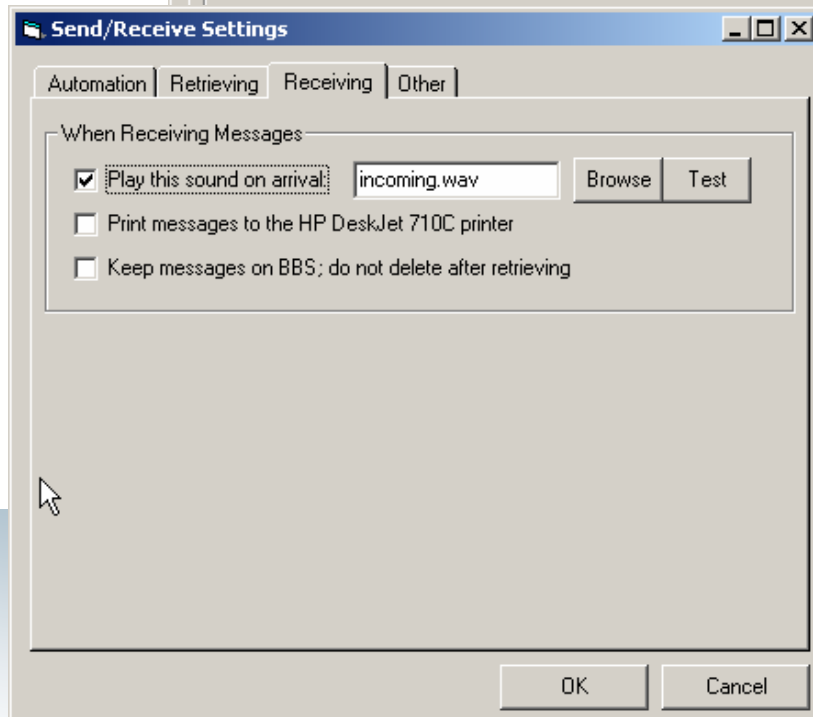
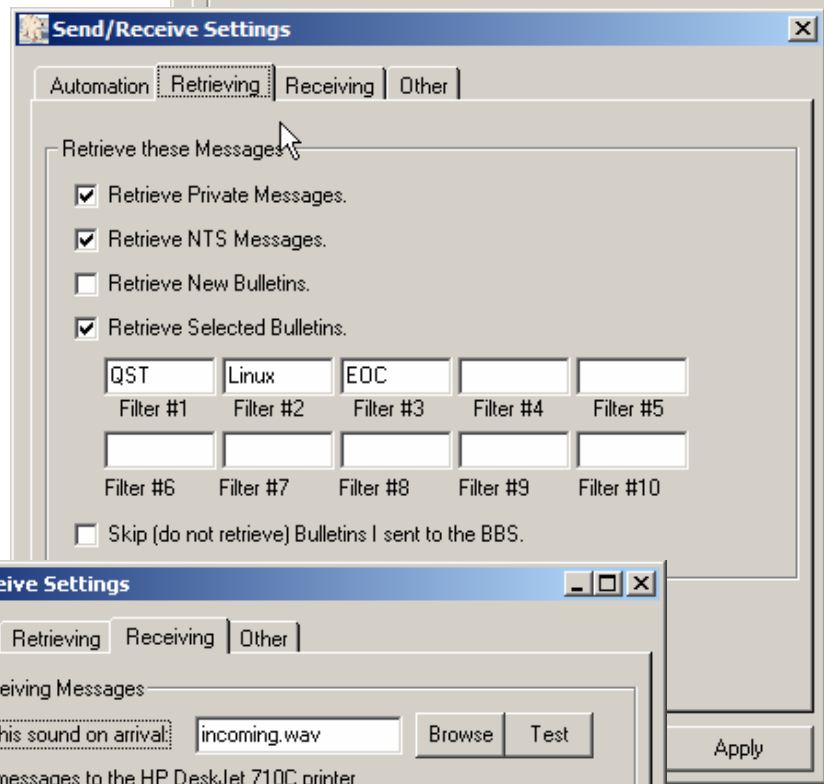
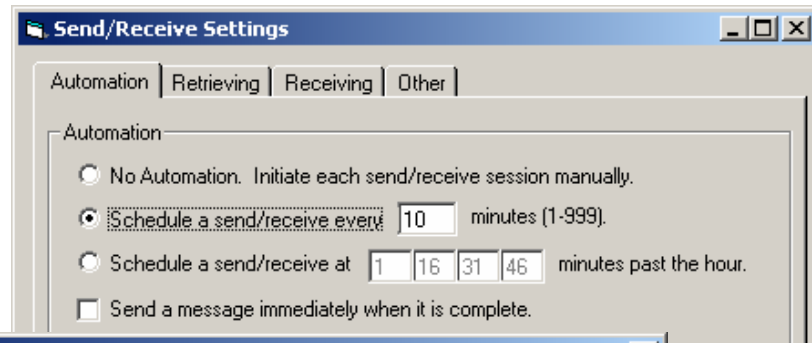

Tools and Controls

Message Settings

- Define default settings for new messages, includes
 - Default destinations
 - Auto message numbering
- Handling replies and forwards
- Set up defaults for requesting message receipts
- Setting for permanently deleting messages

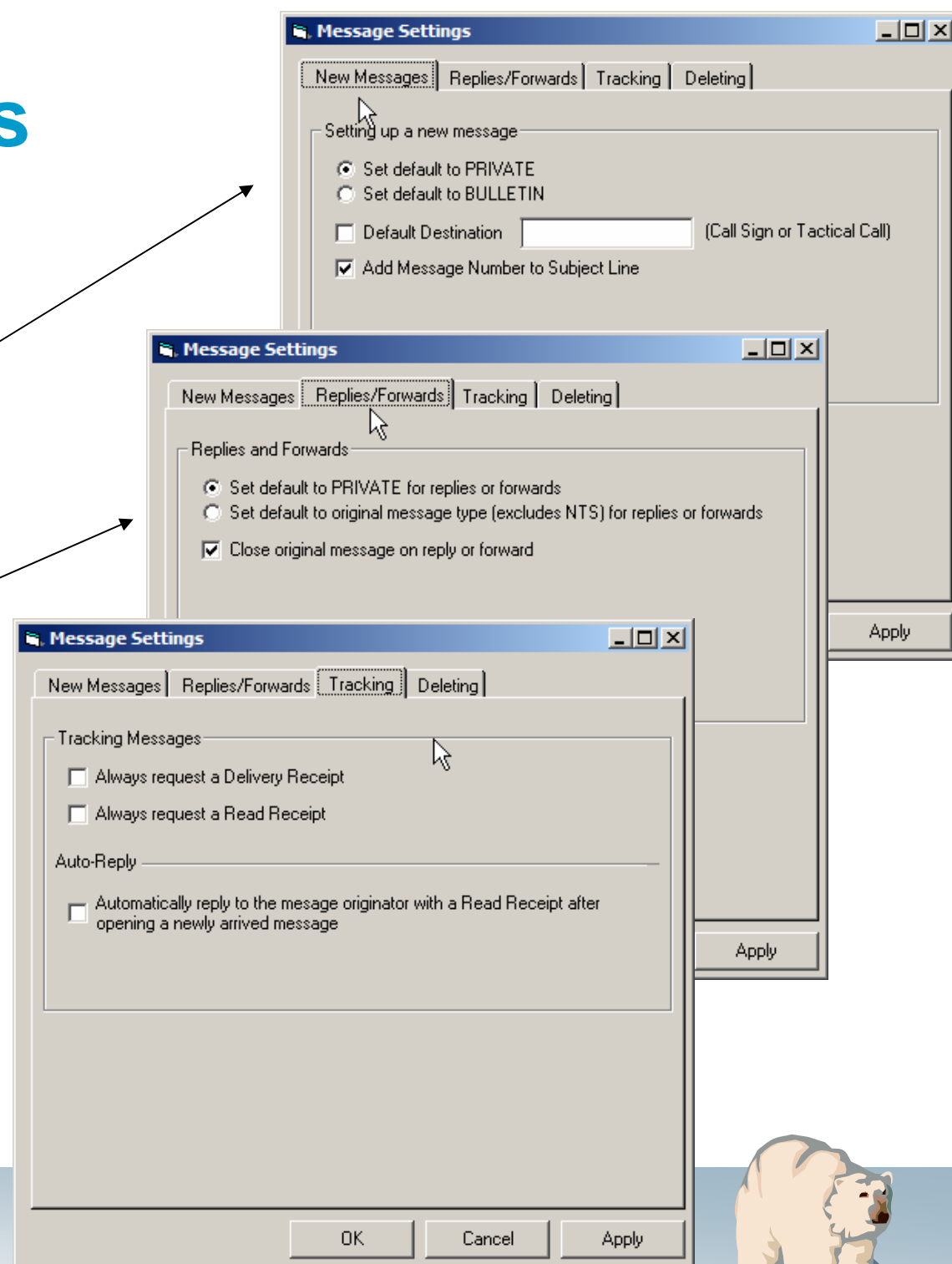

Tools and Controls

Report Settings

- Message number automatically increments and populates...
 - the Subject Line
 - NTS Messages
 - On-line reports
- Standard report variables automatically replace <tags> in On-line Reports (described later)
- Three flexible fields are user-defined and automatically replace <tags> in On-line Reports

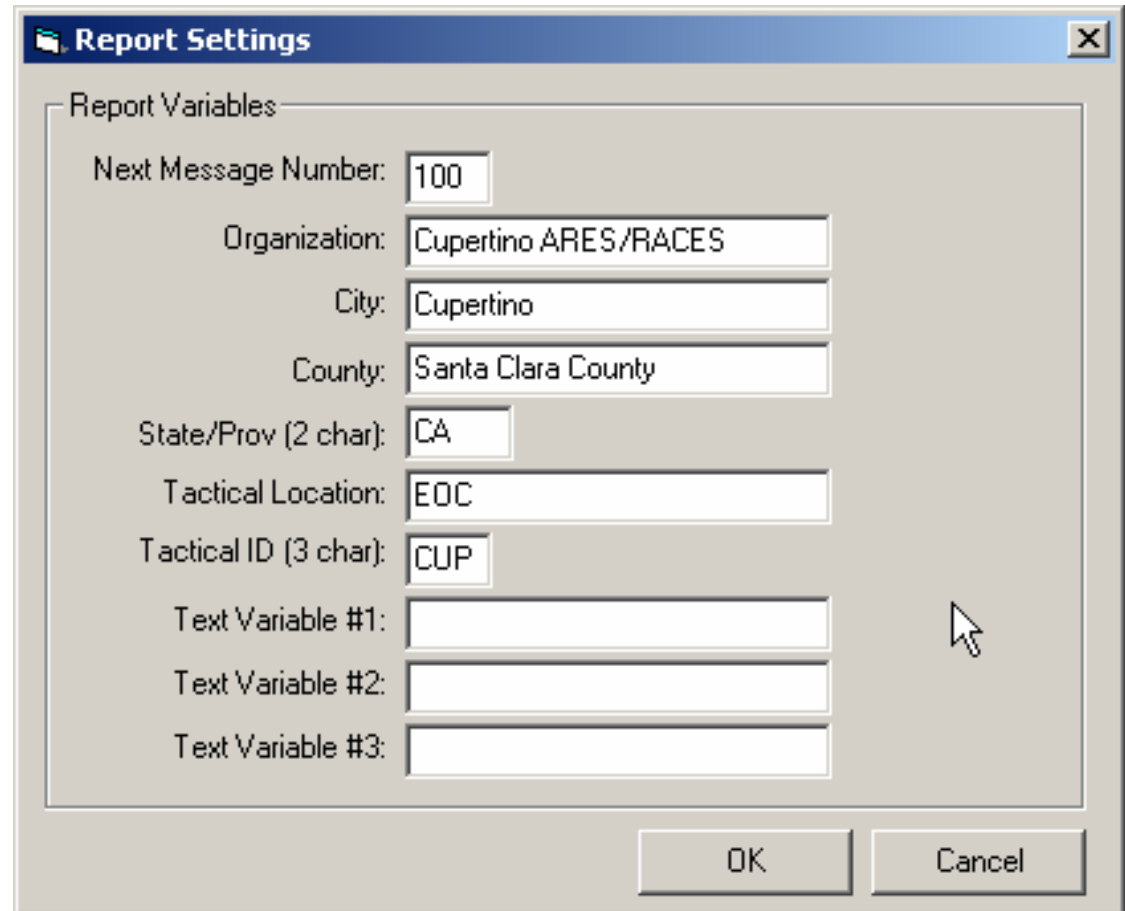

Report Settings

Report Variables

Next Message Number: 100

Organization: Cupertino ARES/RACES

City: Cupertino

County: Santa Clara County

State/Prov (2 char): CA

Tactical Location: EOC

Tactical ID (3 char): CUP

Text Variable #1:

Text Variable #2:

Text Variable #3:

OK Cancel

Tools and Controls

Directory Settings

- Used for optional organization of application files...
 - Archive directory is used for message archive export and import files (*.oaf)
 - Reports directory is checked for any On-line Reports (*.txt)
 - Log directory is home for all Outpost logs (*.txt)
- On first time startup after installation, the directories listed here are created
- User defined to any existing or new directory on the PC

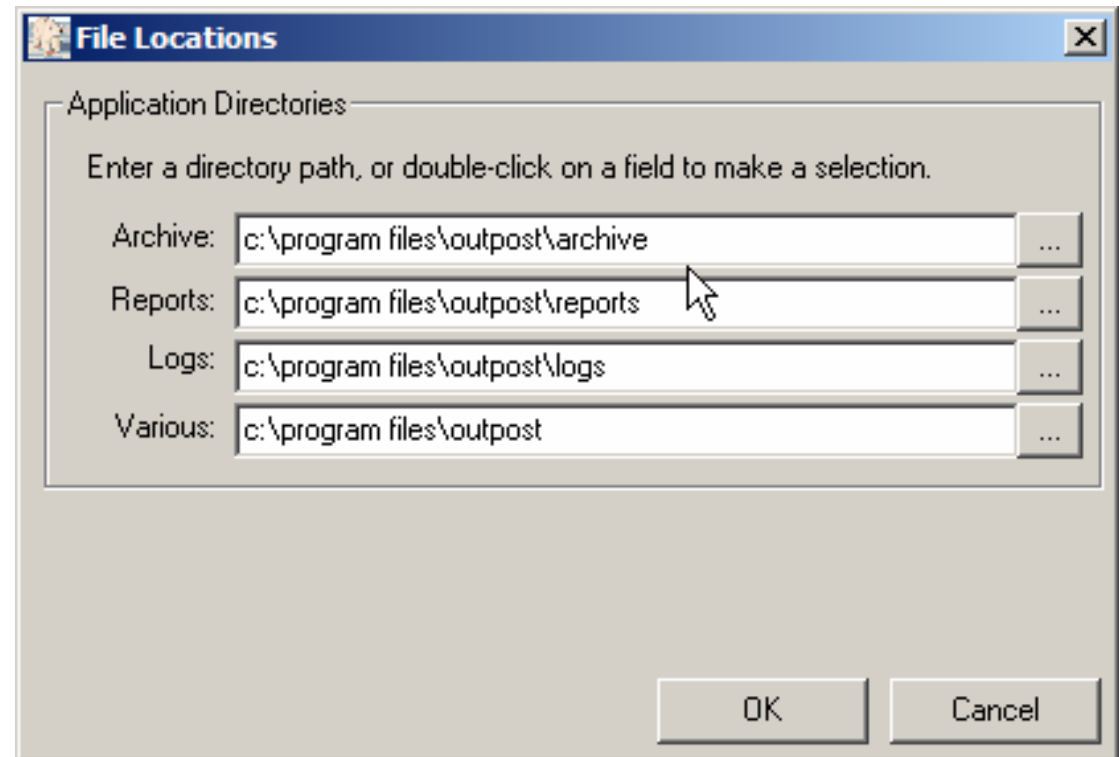

Tools and Controls

Other Controls

- General Settings...
 - Show station ID form on startup
- TNC Session counter displays in session logs; increments with each Send/Receive Session
- Bulk delete of the Deleted Msgs Folder
- Display controls
 - Resets column widths to their default settings
 - Packs column widths for optimal viewing
 - Resets the form if it gets stuck in a "minimized" state

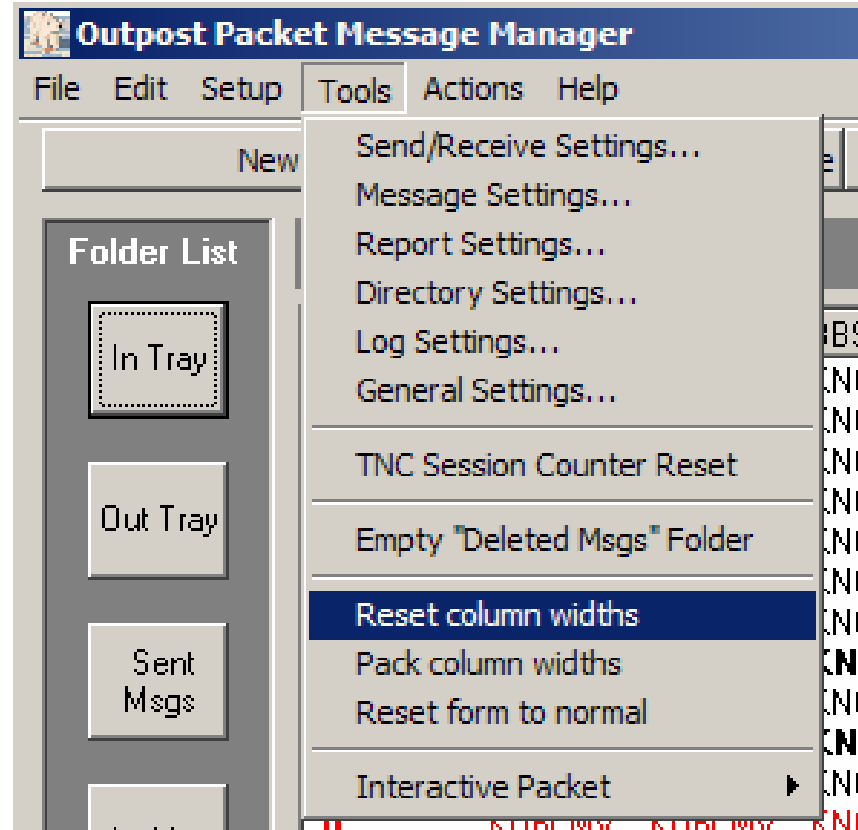

Tools and Controls

Interactive Packet Window

- Windows to manually interact with the TNC (serial only) and BBS by
 - AGWPE
 - Telnet
 - Serial
- Logging controls
- Cut-and-paste clipboard support into and out of the IPW window
 - use the Edit control on the menu
 - cntl-c gets the TNC's attention
- Directly create an Outpost message from highlighted IPW text

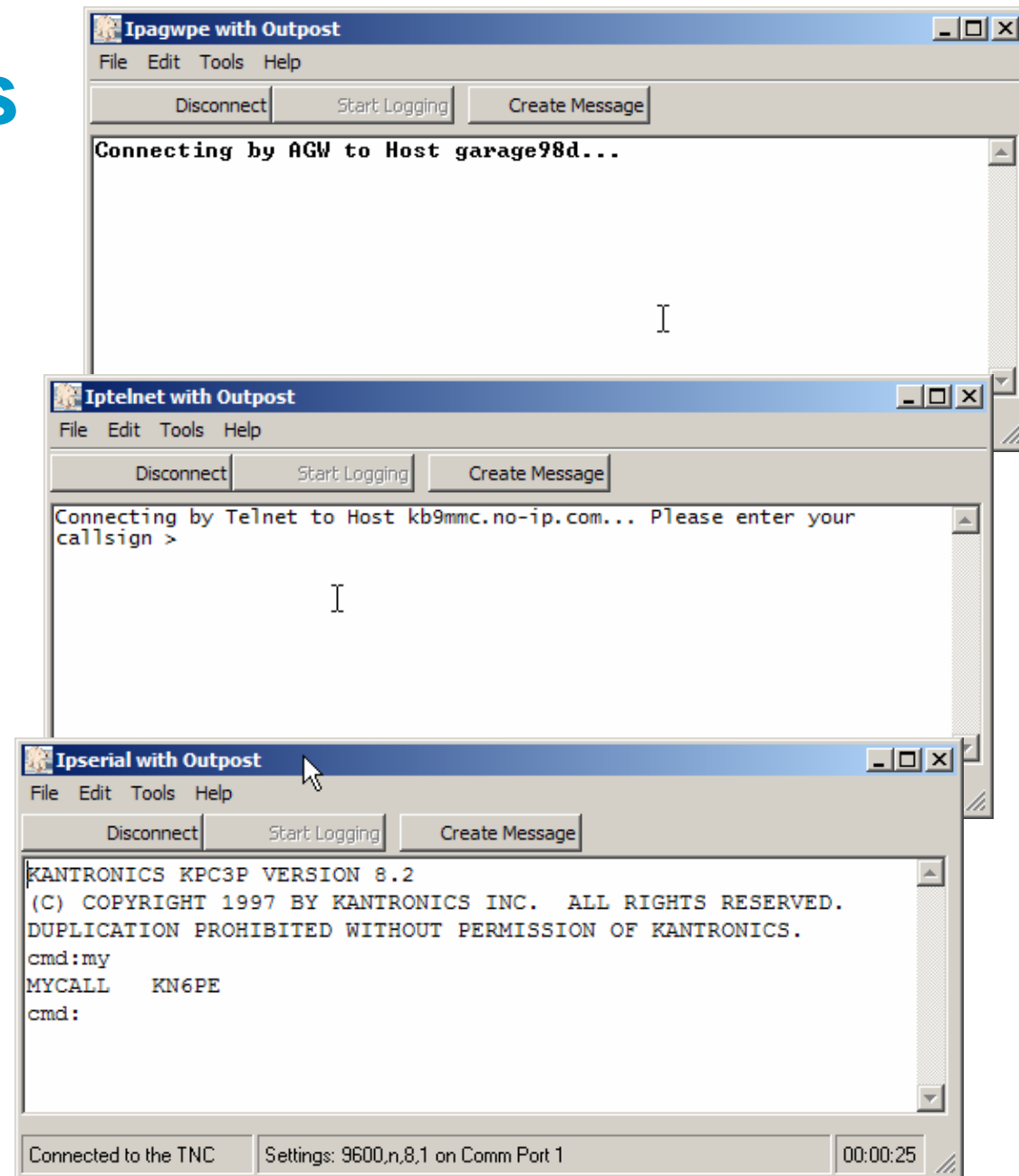

Messages

• **Creating Messages**

- Direct Entry
- NTS Message Maker
- On-line Report Builder
- Cut-and-paste from other apps
- Import Text from a file

• **Special Message Handling**

- Bulletins
- NTS

Creating Messages

Direct entry

- Allows cursor placement within the text field
- Supports TAB characters (cntl-tab) thereby reducing character count
- Allows text files to be directly imported into the message form

Private Message; Delivery Receipt Requested

Bbs: W6XSC-1
From: CUPEOC
To: XSCEOC
Subject: Status of Cupertino EOC

The following operating positions are staffing at the EOC:

Director Emergency Services	Dave Knapp	777-1234
Planning/Intel Section	Bob Knight	777-2345
Logistics Section	Ken Smith	777-3456
Operations Section	Bill Wright	777-4567
Finance Section	Trudy Collins	777-5678

All phone numbers are in the 408 area code.

Jim O KN6PE

Creating Messages

NTS Message Maker

- Step 1: Forms-based with field validity checking

- Preamble:** Contains fields for 'Msg No:' (183), 'Precedence:' (R (R, W, P, E)), 'Handling Instr: HX', 'Station of Origin:' (KN6PE), 'ARL Message:' (checkbox), 'Check:' (checkbox), 'Place of Origin:' (Cupertino, CA), 'Time of Origin:' (22:13), and 'Date of Origin:' (Feb 06).
- Destination Address:** Contains fields for 'Name:' (Dave Larson), 'Call Sign:', 'Address:' (5304 East Ranch Road), 'City:' (SACRAMENTO), 'State/Prov:' (CA) and 'Zip/Postal:' (95825), and 'Phone No:' (916, 555, 1212).
- Message:** A text area containing the message: "Cannot attend the meeting this week. All airports are closed. Please advise the repeater committee that the project is almost complete."
- Signature:** A text field containing "Jim KN6PE".

At the bottom of the window, it says "Ready for NTS message entry".

Creating Messages

NTS Message Maker

- Step 1: Forms-based with field validity checking
- Step 2: Press Check; reformats the message per the agreed NTS Packet message standard

NTS Message Maker

File Edit

ARL Msg Check Save Clear Msg Cancel

Preamble

Msg No: 183

Precedence: R (R, W, P, E)

Handling Instr: HX

Station of Origin: KN6PE

ARL Message:

Check: 23

Place of Origin: Cupertino, CA

Time of Origin: 22:13

Date of Origin: Feb 06

Destination Address

Name: Dave Larson

Call Sign:

Address: 5304 East Ranch Road

City: SACRAMENTO

State/Prov: CA Zip/Postal: 95825

Phone No: 916 555 1212

Message

Cannot attend the meeting this week X All airports are closed X Please advise the repeater committee that the project

Signature

Jim KN6PE

Message looks good!

Creating Messages

NTS Message Maker

- Step 1: Forms-based with field validity checking
- Step 2: Press Check; reformats the message per the agreed NTS Packet message standard
- Step 3: Saves the message to a message window; message type is NTS. Press Send when ready.

New Packet Message

File Edit Actions Help

Print Send Save Delete Close Urg Pvt Bul NTS

NTS Message

Bbs: KN6PE-1

From: KN6PE

To: 95825@NTSCA

Subject: QTC 1 R SACRAMENTO CA (916-555)

Nr 183 R KN6PE 23 Cupertino, CA 22:13 Feb 06

BT

Dave Larson

5304 East Ranch Road

SACRAMENTO, CA 95825

(916)555-1212

BT

Cannot attend the meeting this week X All airports are closed X Please advise the repeater committee that the project is almost complete.

BT

Jim KN6PE

Creating Messages

NTS Message Maker

- For ARL Messages...
 - Select the message Type... Routine or Emergency
 - Select the message
 - Provide any additional information
 - Send the message as usual

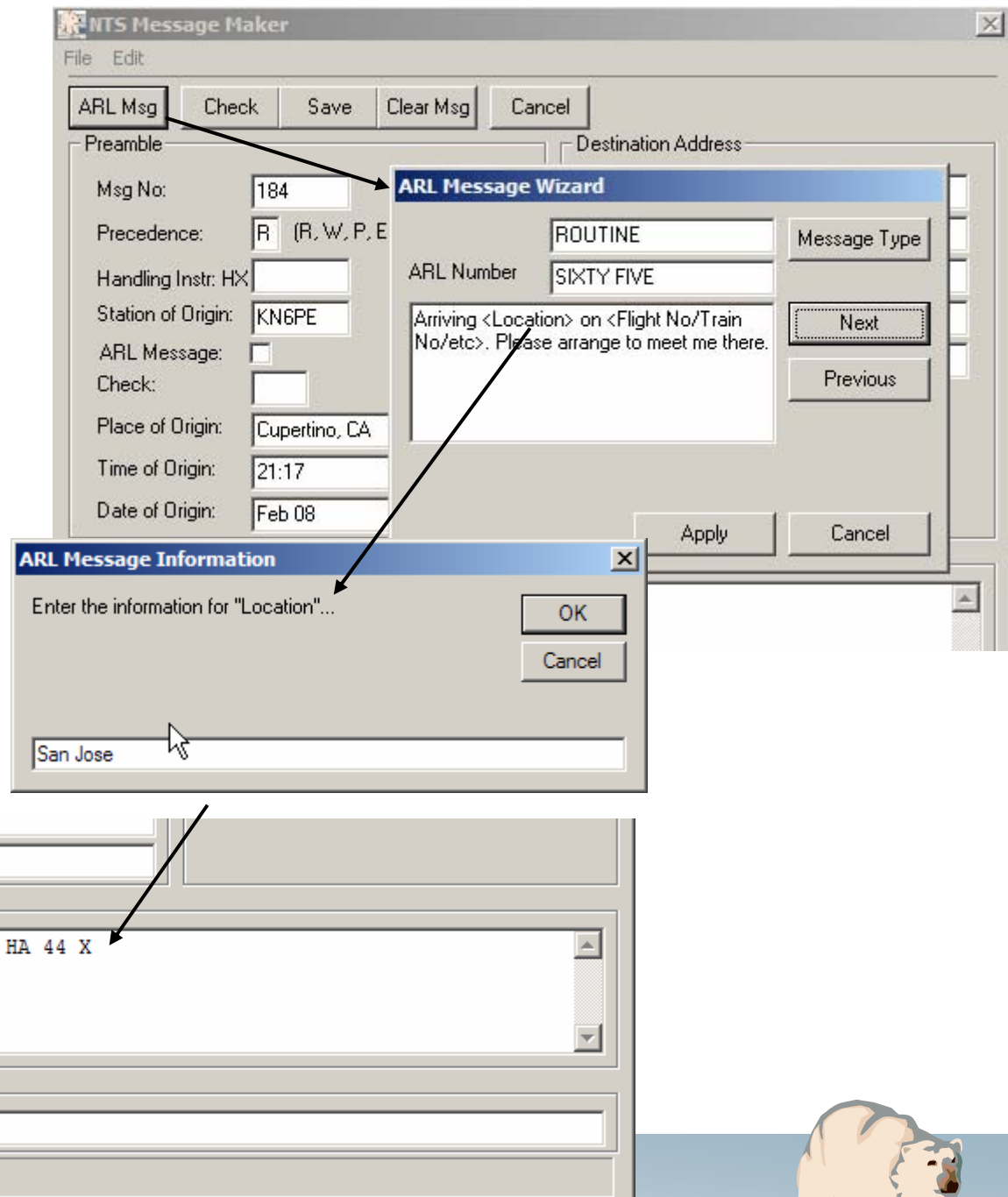

Creating Messages

On-line Report Builder

- Step 1: Set up the Report Settings (described previously)
- Step 2: Understand the list of Report <tags>

NOTE: there are some report variables that have to methods for representing them

Tag	Description
<D>, <date1>	mm/dd/yy (5/21/04).
<date2>	dd-mmm-yyyy (21-May-2004)
<T>, <time>	hh:mm (22:45)
<M>, <msg#>	Message Number; from Report Settings
<C>, <call>	Call, as entered at the Station ID form
<name>	Name, as entered at the Station ID form
<bbs>	BBS name; current BBS
<subj>text	Places "text" on subject line
<org>	Organization; from Report Settings
<city>	City name; from Report Settings
<county>	County name; from Report Settings
<state>	State name, 2 char; from Report Settings
<province>	Province name, 2 char; instead of state
<tacloc>	Tactical Location; from Report Settings
<tacid>	Tactical ID, 3 char; from Report Settings
<text1, 2, 3>	User defined text; from Report Settings
=	Prompt
/ comment	Place a comment in the report

Creating Messages

On-line Report Builder

- Step 1: Set up the Report Settings (Tools > Report Settings)
- Step 2: Collect the list of Report tags, most in the format “<tag>”
- Step 3: Develop the report template, save as a .txt file.

NOTE: see the use of comments (/), <tags>, and prompts (=)

```
DamageAssesment 3.txt - Notepad
File Edit Format View Help
/*****
/ Author:      Jim Oberhofer KN6PE
/ Rev Date:    29-May-2004
/*****
<subj>ARC DSR 5972
/
DAMAGE ASSESSMENT REPORT:  <org>
-----
DATE/TIME: <D>, <T>  Message Number: <tacid><msg#>

TOWN: <city>
ADDRESS OR LOT NUMBER: =
SUBDIVISION: =
PROPERTY TYPE: =
DAMAGE->(DESTROYED, MAJOR, MINOR, AFFECTED): =
DAMAGE DESCRIPTION:
=

OWNER INFORMATION:
NAME: =
PHONE NUMBER: =
NUMBER OF PEOPLE AFFECTED: =
      ADULTS: =      CHILDREN: =
      HANDICAP: =      ELDERLY: =

NUMBER OF CONFIRMED INJURIES: =
NUMBER OF CONFIRMED DEATHS: =

OPERATOR: <name> <C>
STATION TACTICAL: <tacloc>
AR
----- End of message -----
```

Creating Messages

On-line Report Builder

- Step 1: Set up the Report Settings (Tools > Report Settings)
- Step 2: Collect the list of Report tags, most in the format “<tag>”
- Step 3: Develop the report template, save as a .txt file.
- Step 4: From a new message form, “File > Open a Report” and choose a report template.
NOTE: Subject line is updated, <tags> are replaced, and cursor is positioned at the first prompt.
- Press cntl-Tab or left-mouse to progress to the next prompt.
- Press “File > Clear Remaining Prompts” for any unfilled prompts
- Press Send when done.

New Packet Message

File Edit Actions Help

Print Send Save Close Urg Pvt Bul NTS

Private Message

Bbs: W6XSC-1

From: CUPEOC

To:

Subject: ARC DSR 5972

DAMAGE ASSESSMENT REPORT: CARES

DATE/TIME: 12/26/04, 11:40 Message Number: CMW211

TOWN: Cupertino

ADDRESS OR LOT NUMBER: =

SUBDIVISION: =

PROPERTY TYPE: =

DAMAGE->(DESTROYED, MAJOR, MINOR, AFFECTED): =

DAMAGE DESCRIPTION: =

OWNER INFORMATION:

NAME: =

PHONE NUMBER: =

Creating Messages

Cut-and-Paste from other apps

- From Excel, highlight the fields to be copied, then paste into an Outpost message.
- At the receiving station, highlight and copy the message, then paste back into Excel.
- Tabs are preserved so the message can be pasted back into another spreadsheet.

Item Num	Description	On Hand	Units	Qty needed	Req Date	Req Time
1	cots	30	ea	25	18-Mar	18:00
2	blankets	45	ea	15	18-Mar	18:00
3	water, 12 oz bottles	200	bottles	100	19-Mar	12:00
4	First Aid kits	3	kits	12	ASAP	
5	Toilet paper	50	rolls	250	19-Mar	12:00
6	tooth brushes	10	ea	50	ASAP	

The 'New Packet Message' window shows the following text in its message body:

Please send the following material to out shelter:

Item Number	Description	On Hand	Units	Qty needed	Req Date	Req Time
1	cots	30	ea	25	18-Mar	18:00
2	blankets	45	ea	15	18-Mar	18:00
3	water, 12 oz bottles	200	bottles	100	19-Mar	12:00
4	First Aid kits	3	kits	12	ASAP	
5	Toilet paper	50	rolls	250	19-Mar	12:00
6	tooth brushes	10	ea	50	ASAP	
7	tooth paste	5	ea	55	ASAP	
8	note pads	0	ea	25	19-Mar	18:00
9	pencils	0	ea	25	19-Mar	18:00
10	MRE	10		300	18-Mar	18:00

Creating Messages

Import text from a file

- Open a new message
- File > Open a file
- Select the text file, press OK
- Fill in the Destination and Subject.
- Press Send when done.

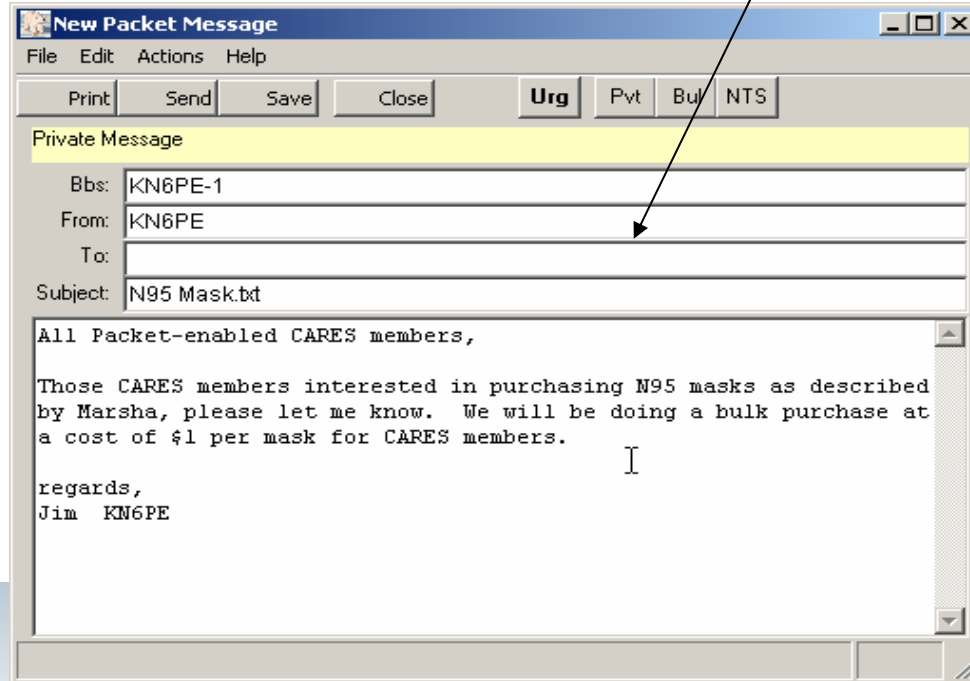
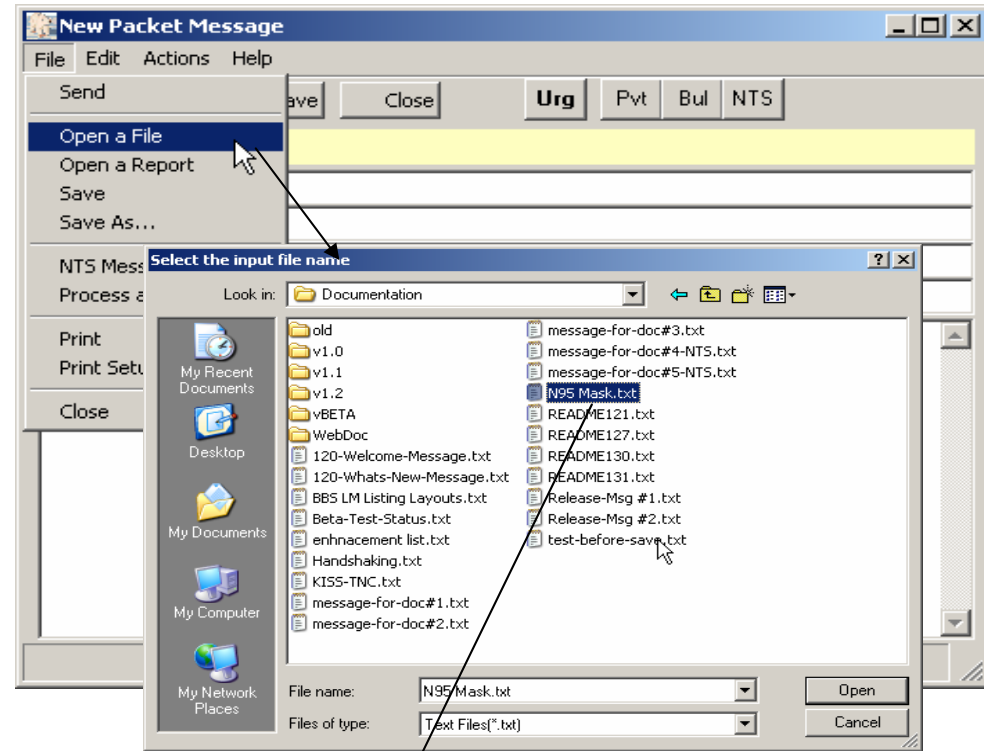

Special Message Handling

Bulletins

- To delete a bulletin off of the BBS that you originated...
 - Retrieve the bulletin from the BBS
 - Open the message
 - Press Expire
 - On the next send/receive session, the bulletin will be deleted off of the BBS.

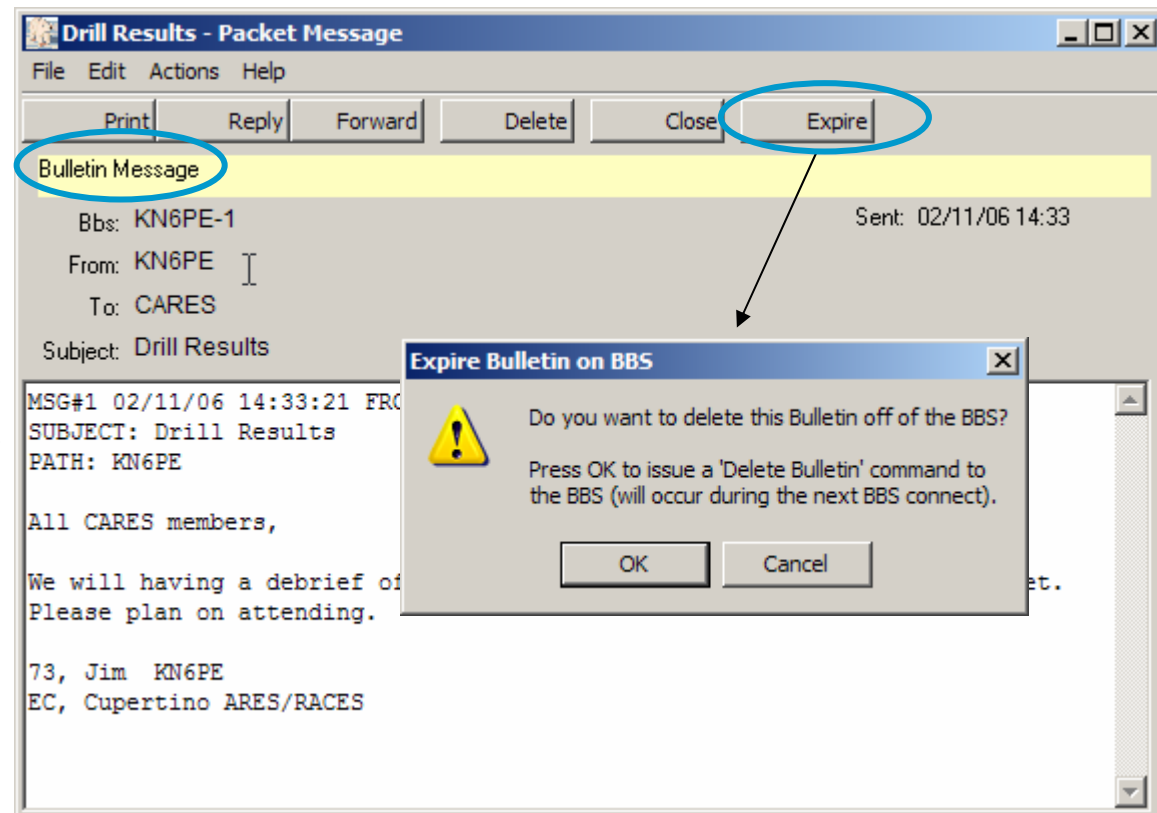

Notes

- You can on delete bulletins that you create

Special Message Handling

NTS Messages

- Retrieved NTS messages are not automatically deleted off of the BBS. To accept a message for servicing...
 - Retrieve the NTS message from the BBS
 - Open the message
 - Press Accept
 - On the next send/receive session, the NTS message will be deleted off of the BBS.

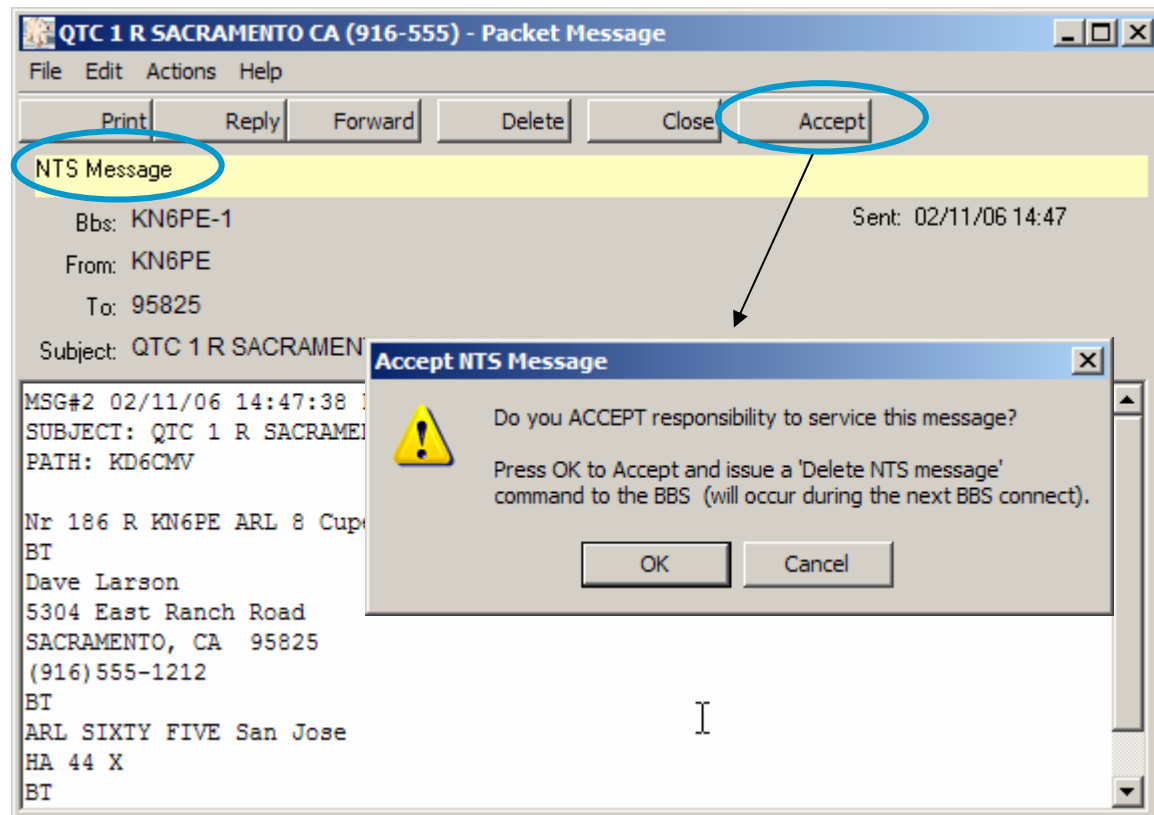

Notes

- If you change your mind and do not plan to service the NTS message, it is common courtesy to post it back up on the BBS

A Typical Session

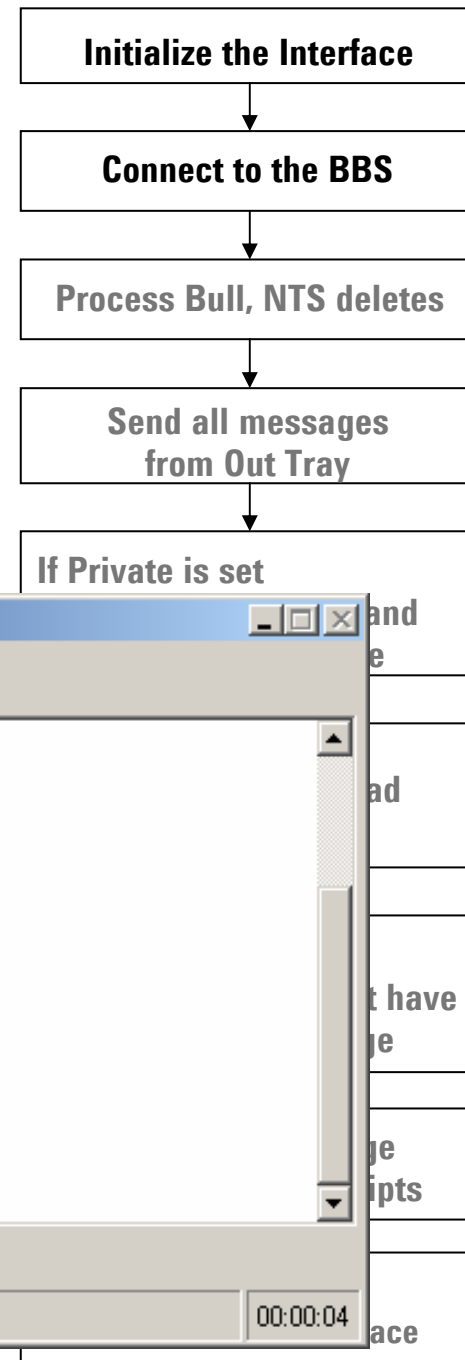
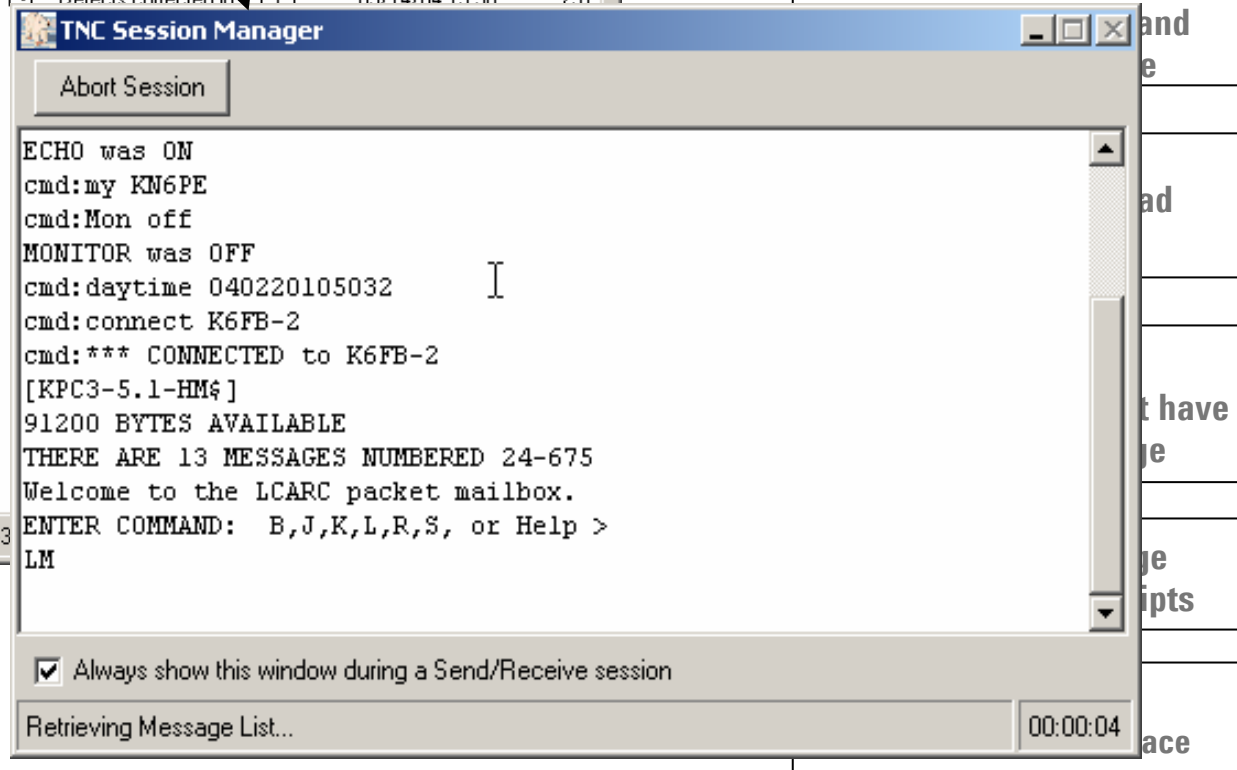
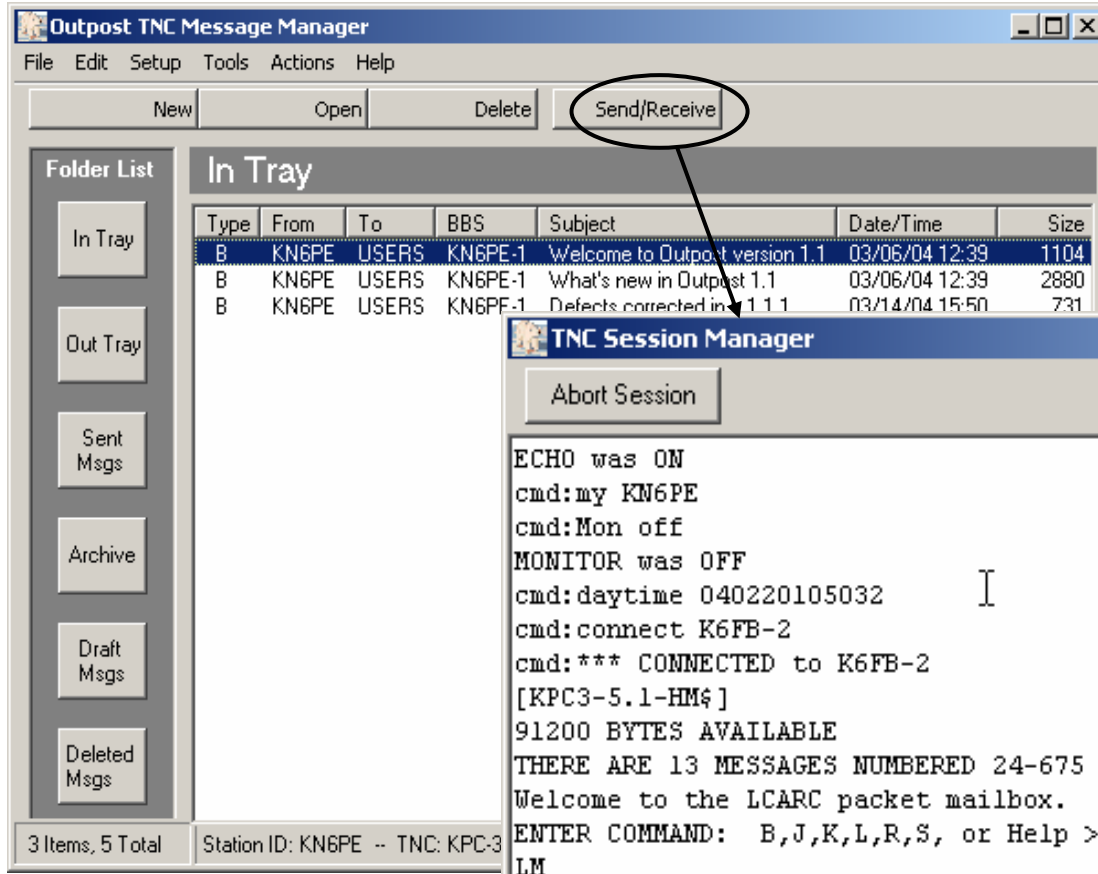

A Typical Session

- **Influenced by...**
 - Send/Receive Settings
- **Send Messages**
 - Only sent from the Out Tray to this BBS
 - Messages must be “Sent” not “Saved”
 - Moved to Sent Folder when sent
- **Retrieve Messages**
 - Depends on the Retrieve settings; if none are selected, none are retrieved
 - Depends on the “Keep on BBS” setting
 - Bulletins are never deleted
 - New messages are stored in the In Tray
- **Send Receipts**
 - Any pending Delivery and Read Receipts are sent back to the requester

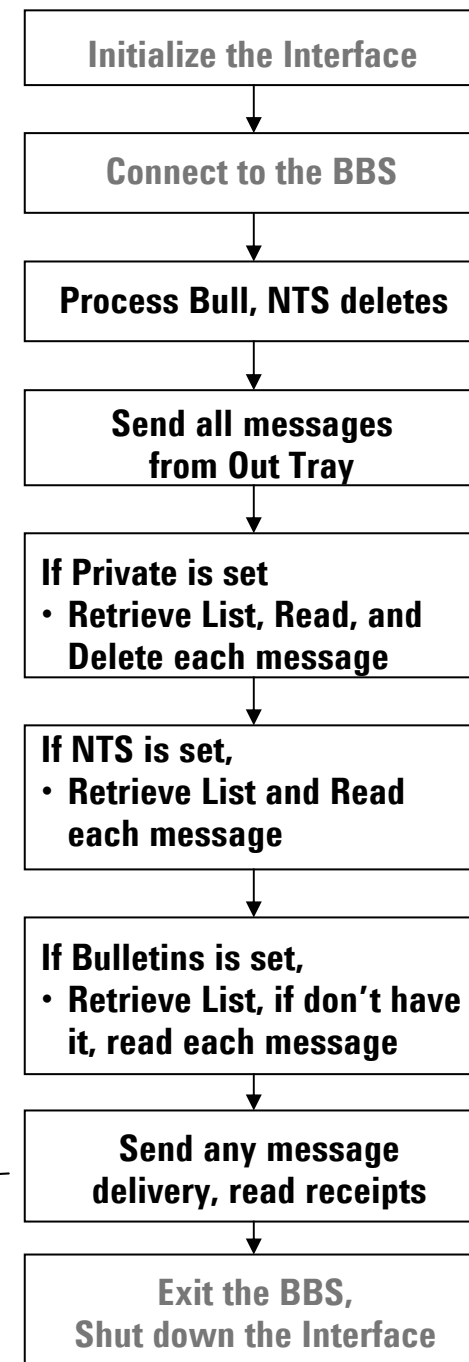

Considerations, Limitations and Constraints

What Outpost does not do

- No support for any bulletin board forwarding protocol
- No support for common mail protocols (POP3, SMTP, etc.)

Things to avoid

- Sending bulletins to a named person (instead of a group Identifier such as ALLEOC, etc.) will cause repeated retrievals by that person
- Embedding the BBS prompt string in a message (fails to ensure the uniqueness of the BBS prompt) will cause erroneous results

What's Next

- **Enhanced Packet Network Support**
 - KA-Node, NET/ROM routing
- **Generic Tactical Calls**
- **Attachments**
- **Winlink client support**

For more information

Send inquiries to...

Jim Oberhofer, kn6pe@arrl.net

Visit the Outpost website...

<http://www.CupertinoARES.org/projects/outpost>

Or, Google... outpost packet

